



Holy Wisdom Monastery

A Year of Unity

2021 ANNUAL REPORT



Leadership



Dear Friends,

Throughout the past year, we focused on and celebrated A Year of Unity. We chose this theme to acknowledge and recall the inscription that is engraved above the entry to the monastery, taken from John's Gospel, "that all may be one."

Living in right relationship with the Divinity, with one another and with all of creation is a lifelong process of discovering of our oneness with Creator and created. Thus, it is important for us as a community of communities to reflect on the many ways we are woven together through our prayer, hospitality, justice and care for the earth.

Thank you for your steadfast and generous support of the mission and ministries of Holy Wisdom Monastery. Your love and care were deeply felt throughout the past year. Despite enduring another year of pandemic and global sorrow, we also experienced much joy together. Your loving kindness towards the sisters was especially joy-filled during the Celebration of Community weekend.

As we make new memories together throughout 2022, A Year of Beauty, may we do so united in prayer, hope, peace and love.

Sincerely,

Mary David Walgenbach, OSB
Prioress

Charles P. McLimans
Chief Executive Officer

Leadership



Colleen Hartung,
Board Chair



Jim Welsh,
Board Vice Chair



Sister Mary David
Walgenbach, Prioress



Sister Lynne Smith



Charles McLimans, CEO



BOARD OF DIRECTORS

The Benedictine Women of Madison, Inc. Board of Directors helps lead Holy Wisdom Monastery by following the Carver Policy Governance® model. Board members are volunteers who focus on the vision and ends of the organization.

We are grateful to all these dedicated individuals who serve in leadership and we wish to lift up Neal Smith and Maureen Van Dinter who both served as chairs and retired from the Board in 2021.

Sarah Best
Catherine Cruickshank*
Bob Dinndorf
Roberta Felker
Colleen Hartung
Neil Heskin
Charles McLimans, CEO
Sister Lynne Smith
Neal Smith*
Tim Stadelman
Maureen Van Dinter*
Sister Mary David Walgenbach, Prioress
Sally Wedde
Jim Welsh

*Past board member



Sarah Best



Bob Dinndorf



Roberta Felker



Neil Heskin



Tim Stadelman



Neal Smith



Maureen Van Dinter



Catherine Cruickshank



Sally Wedde

Aspirations

As a *beacon of Benedictine spirituality*, the sisters of Holy Wisdom Monastery and the community of communities seek to live and work out of our values:

*prayer and contemplation,
simplicity, balance, beauty and quality,
hospitality and inclusivity,
living in right relationship
silence and listening with the ear of the heart,
humility, respect for each person,
justice, community,
and care for the earth.*



Aspirations



Ecospirituality Retreat | Oct. 16, 2021

VISIONING

The “Listen, Imagine, Create” process initiated by the Board in 2020 generated input from hundreds of stakeholders who identified strengths and named opportunities to move the organization forward. The following aspirations offer a vision for the future of Holy Wisdom Monastery

- Be a beacon of Benedictine spirituality
- Achieve sustainability in all our essential resources
- Live ever more deeply into diversity, inclusivity and equity
- Expand the monastery without walls
- Embrace our land as a spiritual resource

In 2021, the work continued as volunteers, sisters and coworkers created task forces for each aspiration and set goals, created a three-year plan and started the work.

BENEDICTINE SPIRITUALITY

GOALS:

- Form the communities at Holy Wisdom Monastery in Benedictine spirituality
- Create a reflection tool for our communities so that the Benedictine charism guides all we do
- Grow the oblate community
- Enhance and expand our virtually streamed offerings for our communities

DIVERSITY, EQUITY, INCLUSION

GOALS:

- Listen and remove barriers
- Educate
- Partner
- Ongoing commitment (Inclusion Council)

LAND AS A SPIRITUAL RESOURCE

GOALS:

- Share the history of the land
- Offer educational experiences
- Enhance the volunteer program

SUSTAINABILITY

GOALS:

- Explore how each community plans for its sustainability
- Segregate funds that support the sisters’ healthcare and retirement
- Establish a plan and process, grounded in Benedictine spirituality, for engaging all members of the communities in meaningful work to support the mission
- Ensure sustainability of leadership continuity by having succession plans for key leadership positions

MONASTERY WITHOUT WALLS

GOALS:

- Steward a robust, dependable, and well-trained team of volunteer tech hosts
- Offer hybrid and virtual experiences of our major events and programs
- Create a Benedictine-inspired, experiential and informative website
- Remove barriers to access Benedictine spirituality and the gifts that Holy Wisdom offers

MEMORIAL COURTYARD

In response to the increasing need of interment space, the sisters envisioned the Holy Wisdom Memorial Courtyard. The quiet, protected and sacred space is offered as a final resting place for the cremated remains of loved ones and a contemplative place for family and friends.

With 60% of individuals and families choosing cremation over traditional burial, the timing is perfect for Holy Wisdom to expand our ministry and provide additional interment space.

Learn More

[holywisdommonastery.org/
memorial-courtyard/](http://holywisdommonastery.org/memorial-courtyard/)

Contact

Nancy Sandleback at nsandleback@holywisdommonastery.org
608-836-1631, x105

In Memorium



IN MEMORIUM

Patricia Acker	Georgette Bathum	Rev. Al W. Majkrzak	Joseph Thony	Sara M. Whalen
Karl Andersen	Tom Braunger	Al Reichenberger	R. Roland 'Dick' Wagner	Sue Ellen Zagrabelny

GIFTS HAVE BEEN MADE IN MEMORY OF

Karl Andersen	Rev. Keith Clark, OFM, Cap	Anne Irish	Cathy Nelson	Donna Welbes
Jane Barrett	James Joseph Crowley	Samuel Carl Lassandrello	Michael Robinson	Sara Whalen
Barbara Battin	Michael Andrew Gogan	Mary Ann LoGuidice	Adrian Roeder	Charles Jr. Wiesenfarth
Blanche Blanchette	Jim Green	Grace Ruth Lub	Jeanette Serwe	Faye Wiesenfarth
Sierra J. Bongiovani	Darrell Greenwell	Rev. Al Majkrzak	Gary Smith	Mary Ellen Yankee
Caroline Bormann	George Hinger	Cheri Maples	Maureen Strafford	Mary Privett Yankee
Jeanne Burger	Dalton Holmen	Irvin Muller	Joseph Thony	Departed Loved Ones
Arthur Cash		Clotilda Muller	R. Roland 'Dick' Wagner	

Community



Celebration of Community | Sept. 26, 2021

BUILDING COMMUNITY Holy Wisdom Monastery is home to a vibrant community of communities. At the heart is Benedictine Women of Madison, the sisters' monastic community, open to Christian women of any denomination.

CELEBRATION OF COMMUNITY

The sisters celebrated a combined 151 years of religious life during the Celebration of Community, Sept. 24-26, 2021. Sister Mary David Walgenbach, Prior-ess celebrated her 60-year jubilee and Sister Everline Jeruto made her first monastic profession. We invited friends, family and community members to celebrate these milestones, return to the monastery and come together as the community of communities during A Year of Unity.

JOINING THE COMMUNITY

My journey from Kenya was like a drama. Past, present and future were all frightening. I was nervous about leaving behind the life I was used to – my house, my homeland, my farm and animals, my family and neighbors. It was hard to take a chance on losing everything! Stepping into the unknown meant that I didn't know what would happen. It was scary. Even though I tried to ignore the voice which was telling me to come to the community here in Wisconsin, and even though I pretended not to hear it, the voice didn't leave me alone!

“*God is not fickle, forgetful or fragile in any way. God does not make mistakes.*”
~ Sister Everline Jeruto

There is a divine purpose behind all the blanks and unanswered questions in my life. I learn that God does what he does for reasons I can't always understand and I continue to believe that God is good even when the unknown of life has me in its grip. God will always bring it to fulfillment. I am growing in fulfillment as I see my life unfolding in this community. I'm grateful for the sisters, for their support, care and love that has enabled me to come this far.

~ Sister Everline Jeruto

Community of Communities

As we continued into the second year of the pandemic, we created opportunities to unite virtually and in person, while lifting up Benedictine spirituality and working toward a more diverse and inclusive community.



Coworkers

Coworkers strive daily to support the sisters' mission and vision, as well as the many wonderful and kind communities of Holy Wisdom Monastery.



Board of Directors

Board members are volunteers who focus on the larger picture and the ends of the organization.



Oblates

The Oblates of Holy Wisdom Monastery form an ecumenical Benedictine community of lay people guided by the Rule of Benedict and mission, vision and values of Holy Wisdom Monastery.



Retreatants

Retreatants are individuals and groups who come to Holy Wisdom Monastery to retreat from busy lives into a quiet, peaceful setting. In 2021, 636 people came for personal retreats, 68 groups used the facilities and we held 10 weddings and 8 memorial services.



Volunteers

Volunteers are a community of dedicated and inspiring individuals who support the monastery with their time and talents. In 2021, a total of 273 volunteers worked 5,470 hours!



Ecumenical Center for Clergy Spiritual Renewal (ECCSR) Each year a cohort of 18 ecumenical pastors experience contemplative renewal at Holy Wisdom through two immersions into Benedictine spirituality and the ongoing support of community experiences online.

Sunday Assembly

Sunday Assembly of Holy Wisdom Monastery is an ecumenical Christian community rooted in Benedictine spirituality. In our weekly liturgy of prayer, music and contemplation, we share the bread and cup with all, without exception, and nourish our commitment to peace and justice.



Sisters

Benedictine Women of Madison is an ecumenical Benedictine community open to Christian women of any denomination. The sisters' work of prayer, hospitality, justice and care for the earth is integral to the life of the communities of Holy Wisdom Monastery.

Friends of Wisdom Prairie

This community is dedicated to caring for the earth at the monastery by volunteering their time and dedication to the environment as well as offering financial support.



Donors

Generous patrons support the sisters mission, vision and values by making financial contributions through the Benedictine Life Foundation. Donors are integral to the sustainability of the monastery and the sisters' endeavors.

Coworkers



The Coworkers at Holy Wisdom Monastery support the people & mission of the monastery and work in all the ministry areas.



Coworker Anniversaries

On Dec. 4, 2021, Car McGinley (pictured above), director of communications & IT, celebrated her 35th work anniversary at the monastery.

"I came for a job, I stayed for the people — the sisters, my coworkers, the guests, volunteers and community members — and the difference the sisters are making as they offer a place and experiences that help people deepen their spirituality. I also value the way the sisters welcome all and take care of this precious Earth. I am incredibly thankful to work here and be able to tell the story of the people and the monastery." – Car McGinley

Also in 2021, Russell Habeck, facilities manager, celebrated 5 years on March 1 and Toby Grabs, director of operations, celebrated 5 years on November 1. We thank them all for their dedication to the mission of the monastery.



Left to right: Allie, Amy Alstad, Timothy, Lara

New Coworkers

To strengthen the coworker team as the monastery grows, we welcomed four new coworkers in 2021.

- Allie Christensen, digital marketing specialist
- Timothy Byington-Fish, Greg Armstrong legacy summer restoration intern
- Lara Dulin, development coordinator
- Mary Pertzborn, bookkeeper (*not pictured*)

Support | Revenue & Expenses

The accompanying financial statements present the combined financial positions and change in net assets of Benedictine Women of Madison, Inc. and Benedictine Life Foundation of Wisconsin, Inc.

Statement of Combined Financial Position

Cash	\$792,985
Investments, at Fair Value	\$5,761,807
Other Assets	\$506,351
Fixed Assets	\$9,360,977
Total Assets	\$16,422,120
Liabilities	\$1,049,944
Net Assets	
Without Donor Restrictions	\$14,167,414
With Donor Restrictions	\$1,204,762
Total Liabilities and Net Assets	\$16,422,120

Cash Flow

Net Cash Flow	
Provided by Operating Activities	(\$340,534)
Cash Flow	
Provided by Investing Activities	(\$88,080)
Cash Flow	
Provided by Financing Activities Net	\$394,346
Net Increase (decrease) in Cash, Cash Equivalents and Restricted Cash	(\$34,268)
Cash, Cash Equivalents and Restricted Cash at Beginning of the Year	\$827,253
Cash, Cash Equivalents and Restricted Cash at end of the Year	\$792,985

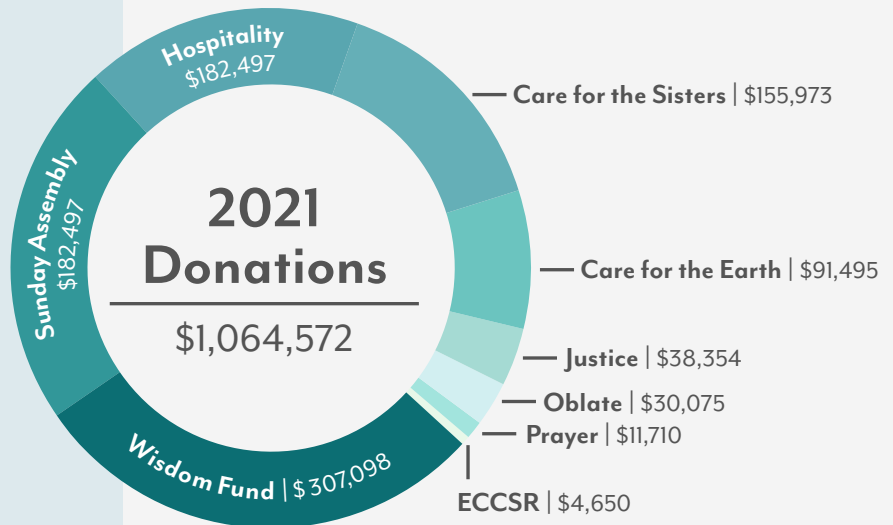
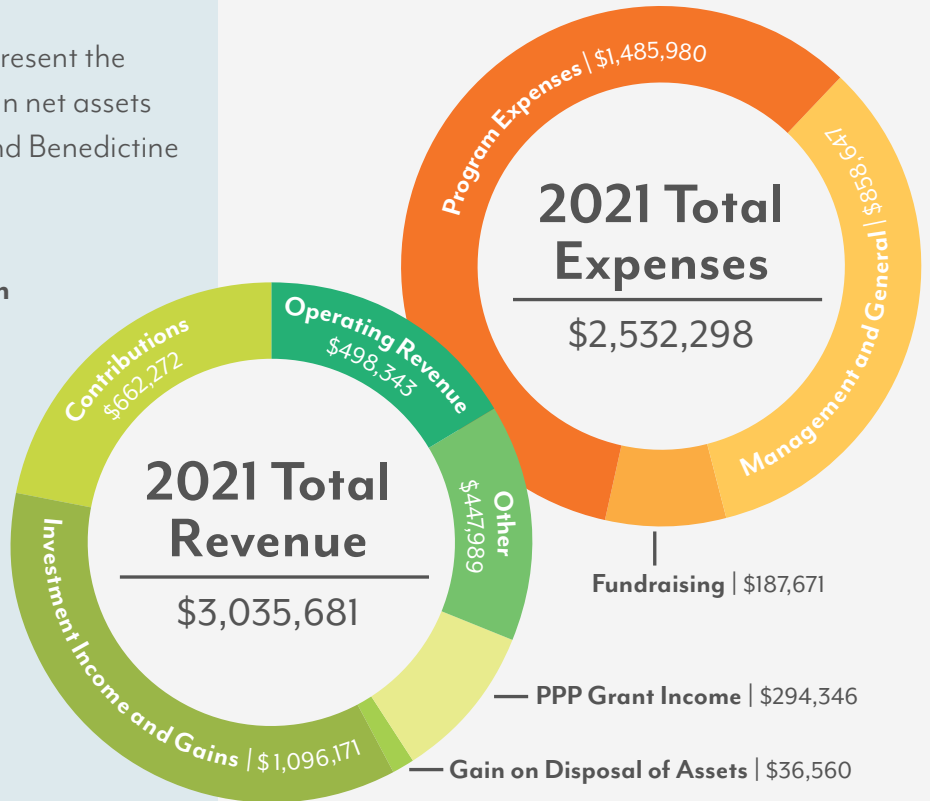

This year, we will not include the list of donors in our printed annual report to save paper. You can find the complete list in the web version of the annual report via the QR code or link.

<https://rebrand.ly/2021AnnualReport>



SCAN ME

863
Donors
in 2021

25%
of Donors
are New

Donors

In creating this list to honor our donors, we made every effort to be accurate with names, spelling, etc.
If you see an error please let us know by contacting hwm@HolyWisdomMonastery.org

Anonymous (31)
Barb & Dan Abbott*[◊]
Doreen Adamany*[◊]
Sandy Adams*[◊]
Sylvia Adrian
George Affeldt

Shawn Ahern-Djamali
Jane Ahlstrom[◊]
Chris & John[†] Ainslie[◊]
Rev Diana Akiyama &
Michael Lee Jackson
Debbie Albano
Mary Albedyll
Mary Alberts &
Don Spencer*[◊]
Dwight Allen
Amy Alstad*
Bobbie Amann
Phyllis Andersen
Carol & Phil Andersen[◊]
Peter Anderson
Cindy Anderson

Bernice Anglin
Debra Anken-Dyer
Mary Ardissonne
Mary Armanios
Patricia Arnold
Barbara Arnold
Chickee & Rajai Atalla*[◊]
Ian Atalla
Ann Athas
Gretchen &
Dr Benjamin Atkinson
Marcella Averkamp
Jane Ayer*^{◊∞}
Michele Bacsik
Nancy Baillies
Richard Baker

Patricia Ball*[◊]
Ann Baltes & Bill Rosholt*[◊]
Camille Banks*[◊]
Aleta & Duane Barmore
Rev Heather Barta
Candy & John Barthel
Tammy Barthels
Donna Bartolone
Anne & Ken Basken*
Lynn Batcher Robinson
Lisa Bates-Froiland
Georgette Bathum[†]
Cheryl Bauer-Armstrong &
Greg Armstrong[◊]
Jim Clay
Mary Baumann

Key

- * = Sophia Circle Donor
- ◊ = Scholastica Sustainers
- ∞ = Benedict Society
- † = Deceased in 2021

Learn more at
HolyWisdomMonastery.org/support

Donors

GIFTS MADE IN HONOR OF

Jane Ahlstrom	Charles Gribble	Fr. Bob Koopmann, OSB	Barbara Ramusack	Iris Weiland
Jane Ayer	Mary Jo Hennessy		Carol Raymond	Sister Denise West
Dan Barrett Family	Marv Hiles	Sheila Magee	Kathleen Kelly Shanovich	Sister Johanna
Georgette Bathum	C. Ellsworth Hood	Frances Marada	Sister Lynne Smith	Hildegard Dorrer's birthday
Arlene Bonin	Sister Everline Jeruto	Sylvia Marek	Joan Sullivan	Mary David's 60th anniversary of monastic profession and Joanne's 67th
Theresa Brokish	Ken Kamps	Marcia McCaughey	Sister Walburger	Winter
Pat Quinn Casper	Lois Jean Kamps	Gina Pitz	Sister Mary David Walgenbach	
Charlie Clark	Sister Joanne Kollasch	Dean Proctor		
Joyce Clark		Rebecca Quigley		
Marlene Baumgartner	Margaret Blanchard & Robert Lewis	Rev Winton Boyd	Michelle & Eric Bunch*	
Rebecca Bedell	Patrice Blanchard	Sue & Charles Bradley* [◊]	Nancy Burke	
Lou Behm	Kathleen Blandford	Margaret Brady	Jerry Buss	
Ellen & Chris Belle	Lucy Bloedorn	Judith & William Braham	Mary & David Butterfield*	
Jane Belongie & Michael Belongie [◊]	Gabrielle Blood	Tom Braunger†* [◊]	Stacy & Chris Cahalan	
Cynthia Bender [◊]	Linda & Ron Bodien [◊]	Annette Brehm	Linda Calkins [◊]	
Debra Bendis	Tami & Gary Boehlke	Sheila Briggs	Rose Campbell	
Jan Benson	Mary Anne & Cyril Bohne	Joan Brock	Jessie Cance	
Connie & Jerry Bernardy	David Bongiovani	Cathy & Steven Brodbeck	Linda Candlin	
Naomi & Andrew Bernstein*	Catherine Bonnard Sullivan & Tom Sullivan* [◊]	Selma Brophy	Ron Cantwell	
Gordon Bertagmoli*	Gloria Boone & Bob Pellegrino* [◊]	Carroll & Larry Bross	Valerie & Tony Cappozzo	
Amy Bertschausen	Brenda & Merrill Bormann	Rosemary Broughton	Diane Caspari	
Sarah Best	Mary & Mike Bormann	Stefanie & Onno Brouwer* [◊]	Helen Christiansen & Rev Al Heggen [◊]	
Anna Biermeier & Roger Hanson	Andrew Bormann	Mary Brown* [◊]	Barbara Clark	
John Bigane	Sally Bowers & Howard Fenton* ^{◊∞}	Linda & Robert Bruck [◊]	Vicki Clark & Lynn Lemberger	
Sarah Blair		Barbara Brummer & Steve Zwettler [◊]	Joyce & Charlie Clark	
		Tate Brunner		

Donors

Lynne Cleeland*
 Catherine Cleveland*
 Carol Cloutier*[◊]
 Rev Elaine Clyborne Barber
 Joan Coghlan
 Nancy Cole-Rice
 Janice & Dennis Collier[◊]
 Sandra Collins[◊]
 Judy Collins*[◊]
 Sheila Collopy & John Young
 Deaconess Janet Conrady
 Elizabeth Conway
 Susan Cook & Roger Pierson
 Cathy Cornell & Paul Knitter[◊]
 Dorothy Corrigan &
 Karen Dobritzky
 Al Couillard
 Frank Court*[◊]
 Joan Crawford[◊]
 Marie & Mike Crawford*[◊]
 Mary Lee & Lloyd Croatt
 Tyler Crogg
 Rev Dennis Crowley^{◊∞}
 Jody Crowley Beers &
 Rev Bill Beers*[◊]
 Audrey & Harold Cushman
 Meena Dalebroux*
 Mary Danaher
 Jodi Darst
 Harriet & Roger Dart
 Jeffery Darwin
 Peg Davey & Tom Zanzig
 Judith & Bill Davis[◊]
 Mary & Jack Davison*[◊]
 Tom DeChant
 Cheryl Deininger &
 Donald Maas
 Kate Delaney Jolin &
 James Jolin[◊]
 Dr Dorothy Delisle &
 Shawn Pompe

Jean & Victor Delisle[◊]
 Deborah DeManno
 Charlene Denys
 Diane Derouen &
 Glenn Chambliss
 Jeannine &
 Edouard Desautels*[◊]
 Nancy Didion &
 Wayne Sigelko[◊]
 Bill Diederich^{◊∞}
 Margaret Dietrich
 Diane Dietrich
 Michael Diiorio
 Paula & Bob Dinndorf*[◊]
 Lori DiPrete Brown &
 Kirk Brown
 Patricia Donovan
 Judith Doran
 Hildegard Dorrer[◊]
 Jan & Griff Dorschel*[◊]
 Robert Dove McClellan
 Lois & James Downing
 Helen Drobniaik
 Corinne & Brian D'Silva
 Paul Dubreuil
 Diana & Bill Ducett*
 Brigid Duffield
 Jack Duffy
 Nina Dulabaum
 Lara Dulin
 Elise Duwe
 Lloyd & Patrick Eagan
 Julie Eckenwalder
 Kerman Eckes
 Jean Edens
 Janine Edwards[◊]
 Anne Edwardson
 Mary Ann Ehly

Judy & Jack Ellickson
 Nancy & Gordon Enderle
 Marcy Endres
 Sheila & Ron Endres
 Finn Enke
 Mary Ann Erdtmann
 Alice & Dave Erickson
 Betty Evanson
 Johanna Fabke
 Shirley Fagan
 Robert Fahrenbach
 Amy Fallon[◊]
 Colleen & Bill Feist[◊]
 Maggie Felker & Mike Byrd
 Roberta Felker*[◊]
 Jean Feraca*[◊]
 Marge Ferstl
 Ann & Mo Fickbohm
 Leslie Fiedler
 Heather Field*[◊]
 Janet & Jack Finney
 Leslie Fischer
 Jeanne Flood
 Kendra Flory
 Kathy & Rev Dr Jerry Folk[◊]
 Lisette Fonder
 Cecilia Ford
 Gerri Framburg*[◊]
 Renee Frank
 Dottie Frank
 Kay & Matt Frank
 Helene Frank
 Susan Freissen
 Kent French
 Martha Frey & John Mason
 Anna Friesen
 Lisa Fromm-Sarto &

Gloria Sarto
 Tricia Fry
 Lynn Fry
 Pat & Domenic Fuccillo
 Kathy Gale
 Elizabeth & Charles Gales
 Jen Garcia
 Annie & Gary Garten
 Rev Frank Gaylord
 Ellen Geishirt*[◊]
 Peg & Daniel Geisler
 Susan Gerarden
 Sarah Wilkin Gibart &
 Tony Gibart*[◊]
 Valerie Gibbons
 James Gill
 Susan-Ellen Gilmont*^{◊∞}
 Tom Glaser
 Sue Gleason
 Jane Gogan &
 Gordon Hamnett
 Mary Jane Gogan*^{◊∞}
 Janice Golay
 Kathy Gomez
 Louise Googins[◊]
 Julie Goplin & Dale Peterson
 Ingrid Gordon
 Mary Gordon*[◊]
 Mary Gospodarczyk
 Melissa Gower &
 Robert Williamson
 Matthew Grade
 Cindy Graham
 Deanna Grahm*
 Carol & Brian Grannon
 Claudia Greco
 Gloria Green & Walt Keough
 Kathie Gribble
 Maureen Griffin
 Bette Grover
 Susan Gruchow

Donors

Janice Grutzner

Susan Hagness &
Rev Timothy Dean

Nancy Hair[◊]

Ann & Daniel Halbach^{*}

Jean Haley

Cynthia Hall

Cassandra & Ryan Hall^{*}

Mary & Eric Hamburg

Mary Hampton

Kathryn Hankard

John Hanrahan

Sherri Hansen^{*◊}

Janis & Mark Hanson

Lorna Harder

Carol & Doug Harder

Laura Hardy

Dr Michael Hart

Colleen & Kent Hartung^{*◊}

Brei Hasenzahl-Reeder &
Russ Faulkner^{*}

Tracey Hasz

William Hauck

Mary Jon & Tom Hauge[◊]

Susan & Steve Hawk[◊]

Dr Margaret Healy

Barbara Heidecke^{*}

Nancy Heiden

Keith Heimforth[◊]

Katie & Thomas Heinen

Marcia Helgersen

Lila Hemlin^{*◊}

Patricia & Mark Herrling

Kathy & Neil Heskin^{*◊}

Meghan & Dean Hessler

Karen Hickel

Cynthia Higgins

Brenda Hilger

Susan Hill

Michael Hines

Christine & Patrick Hines

Mitzi & Bernie Hlavac

Mary Hoddy^{*◊}

Mary Hoefflerle

Judy & Bob Hoenisch

Shari & Jim Intagliata^{*◊}

Michael Jackson

Rev Joseph Jackson^{*◊}

Dennis Jacobsen

David Jahr & Mary Cirilli

"As weekly guests of the sisters, Sunday Assembly is a cornerstone of the Holy Wisdom community of communities and has been for more than 50 years. Together, we worshipped in St. Benedict Center, the Waunakee Community Center and now the new LEED-platinum certified Monastery building. We walked with the sisters as we became an ecumenical faith community. We have great passion for our social justice work and living in right relationship with all, receiving each guest just as they arrive. "



~ Joyce Wodka,
Sunday Assembly,
Volunteer, Donor

Kim Hogan

Tracy Hogue

Sarah Hole & Eileen Mershart

Donald Holmen

Jane & Steven Holtzman

Sister Maggie Hopkins, OP

Eric Hornik

Faye Howell & Colin Smith

Angelina & Jason Huett

Ann Huggett[◊]

Rosie & Mike Hughes^{*◊}

Peggy Hutnik

Christopher James

Linda Janousek

David Jarecki[◊]

Monica & Andrew Jefcoat

Giovanna Miceli &
Thomas Jeffries^{*◊}

Christine & Jerome Jendrisak[◊]

Alice Jensen^{*◊◊}

Dong Hyeon Jeong

Marc Johnson

Louise Johnson^{*◊}

Pamela Johnson[◊]

Terry Jones[◊]

Collette Jones

Cathy Jones

Alan Joranlien

Suman Joshi

Ellen Joyce^{*}

Chris Junkins^{*◊}

Rymii Kaio

Alan Kalker

John Kalson

Janet & Michael Kane

Diana Karls

Leo Karris

Mary Ellen Kearney

Kathleen Kelly Shanovich
& Ronald Shanovich[◊]

Ellengray & Charles Kennedy

Kathryn Kieckhafer

Amanda Kiefer

Fr. George Kilcourse

Mary Killingstad

Mike Killips

Lyndsey Kirk

Christina Klausen

Ann & Alan Klonowski

Deborah Kmetz

Warren Kmiec^{*}

Sue & Terrill Knaack

Vicky⁺ & Dr Bill Knoedler[◊]

Jennifer Kobylecky
& Toby Grabs

Mary & Frank Koczan

Susan Koehne

Kenny Kohberger[◊]

Mary Kohlman

Sue Koleczek^{*◊◊}

Joan Kollasch &

Kurt Hohmeister^{*◊}

Lois Komai[◊]

Kerry & Steve⁺ Koopmann

Constance Koopmans^{*◊}

Joanna Kramer Fanney^{*}

Donors

Marcia Krater*^o
 Mary & Ray Kremer
 Carole Kretschman^o
 Susan Krueger
 Jeff Kuchenbecker
 Polly & Jim Kuelbs
 Meg & Richard LaBrie^o
 Patti LaCross &
 Jim Penczykowski*^o
 Laura LaFave
 M Sharon Lane
 Laurie Larson
 Kathleen Larson*
 Sue & Terry Larson*^o
 Karen Larson
 Kent Lashway
 Joan Leannah-Brumm
 JungJa Lee & Doug Haynes
 Patricia LeFevere
 Sharon Leinen
 Carl Lekan
 Helen LeRoy
 Elsa Leverington
 Debby & Ken Levin
 Sharon Lewandowski
 Nikki & Patrick Liedl
 Joan & Allen Liegel^o
 Jean Lind
 Sharon Lindner
 Jean Lindsay^o
 Betsy & Nick Liotus
 Daniel Lippitt
 Shirley Liska
 Sally Lister
 Roland Littlewood
 Stacy & Tom Littrell
 Efrat Livny
 Phyllis Lobdell*^o
 Karen Lohmeyer*^o
 Larry Loizzo

"In 1999, when my husband and I moved from the city of Minneapolis into the country, we had a dream of living on a flower farm. We found land and planted. As time passed, I began to notice that the trees, the birds, the coulees, the flowers, the deer—the other-than-human species—all practiced give-away. They were simply being themselves and giving themselves away to me and to all.

Why, I wonder, do you and I feel so blessed when we volunteer? Then I realized that the very nature of creation is replete with give-away generosity. We belong to this natural order. We are awakened by the life of the maple.

We can simply be ourselves and give away what we have been given.

It is God's genius and blessing."

~ Pamela Johnson,
 Sunday Assembly, Donor,
 Volunteer & Oblate



Alison & Nelson Long*
 Abbie Loomis*^o
 Jan Lottig & Drew Howick
 Marilyn & Jim Loving
 Stephanie & Larry Lowden
 Peg Luby^o
 Audrey & Donald Lucier
 Joan Lundin*^o
 Rev Brad S. Lutz*^o
 Jill Lynch
 Janet Lynch Forde

Donald Maas
 Jan & Bruce Maas
 Pat Maddox & Jim Waefler
 Norma & Doug Madsen*^o
 Karen & Al⁺ Majkrzak^o
 Fay & D.C. Maki
 Mary Manering &
 Dennis Tande
 Will Mann
 Karen Manning &
 Daniel Uhlich^o
 Kelley Hutchison-Maravilla

& Eric Maravilla*^o
 Sylvia Marek
 Lynne Marek
 Alex Marie
 Rev Melissa &
 Rev Paul Markquart*^o
 Velma & Karl⁺ Marquardt
 Jeanne Marquis*^o
 Devona Marshall
 Peter Marshall
 Maureen Martin
 Maryann & George Martin
 Linda Mastaglio
 Ann McBride^o
 Karen McCabe-Juhnke
 Judy McConnell
 Maureen McCoy
 Sally & Thomas McCoy*^o
 Michel & Patrick McGettigan^o
 Terry McGinley
 Car McGinley^o
 Hildy McGown^o
 Kathy & Robert McGrath
 Alison & David McKee*^o
 Paula & Rod McKenzie
 Sister Regina McKillip
 Karen McKim &
 Keith Nelson
 Charles McLimans &
 Richard Merrion*^o
 Maureen McMahon
 Melanie & Edward McManus*
 Eileen McNamara^o
 Maia McNamara
 Ann McNeary
 Anne McRoberts
 Meghan Meeker
 Marylynne Mehl^o
 Kristy & Gordon Meicher^o
 Rebecca Meier-Rao &
 Sunil Rao*

Donors

Ron Meissen
 Julie Melton*[◊]
 Mary Merchant
 Doris Metcalf
 Dianne Meyer[◊]
 Nancy Meyer
 Maureen Michael
 Michael Michaels[◊]
 Dr Cathy &
 Ralph Middlecamp[◊]
 Donna Miller &
 Mary Kaye Radtke*[◊]
 Susan & Dan Miller
 Brooke Miller
 Kathleen Mitchell
 Barbara & Kevin Moeller*
 Shelley Moffatt
 PC Moisan-Thomas*[◊]
 Marjorie Monaghan
 Lorraine Moore
 Carla Moore
 Liz Morris
 Sandra Morrison
 Colleen Mortell
 Jeannene & Brian Mosley
 Marianne Moss
 Carolyn Moynihan Bradt*[◊]
 Steve Mueller[◊]
 Barb Mulhern
 Carol Mullen
 John Murphy
 Katy Murphy &
 Steve Plachinski
 Walter Musekamp
 Dagny Myrah
 Sharon & Mark Nash*
 Ray Nashold
 Sarah Naughton, OP
 Ruthanne & Dennis Neeser
 Barbara & Henry Nehls-Lowe
 Ann Nelson

Katherine Nelson
 Helene Nelson & James Arts[◊]
 Ginny & Bill Nelson
 Deborah Nelson
 Rev Lisa Nelson*[◊]
 Lisa & Matt Netkow*
 Jayne Neuendorf*[∞] &
 Al⁺ Reichenberger
 Janet Neurauder*^{◊∞}
 Carol Nickel
 Jane Niebauer
 Jennifer Nielsen
 Mary Nielsen
 Berdell Nielson &
 Paul Boutwell[◊]
 Marjorie Nixon[◊]
 Bettina & Thomas Nolan
 Judy Nolde &
 Pastor Kenneth Smith*[∞]
 Rev Laura Norby
 Rod Nordby
 Raisa Nunez
 Karen Oberhauser
 Jayne Oberle & Dan Roelke*
 Beth & Jerry O'Brien[◊]
 Sister Margaret O'Brien
 Ilona O'Connor
 Kay & Rev Ross Oestreich
 Star & Raymond Olderman
 Christine Olson
 Rev Jon Olson*[∞]
 Pam Olson & Jeff Wong
 Kathleen & Ned O'Reilly
 Linda Packard
 Bonita & Walden Paige
 Jon Parker*
 Kelly Parks-Snider
 Barbara Parsons[◊]

Elaine & Christine
 Pasinski Thomas*[◊]
 Paul Patenaude & Peter Hoff[◊]
 Jackie & Wayne Pauly
 Susan Payne
 Rev Evelyn &
 Rev Charles Payson
 Susan Pearson
 Rev Bonnie Perry
 Lynn Persson
 Mary Louise & Ed Peters*[◊]
 Jennifer Peters
 Lou Ann Petersen-Noltner &
 Edward Noltner[◊]
 Carla Peterson
 Susan Petre
 Elizabeth Petty
 Kathleen Phelan, OP[◊]
 Anna Pidgeon &
 Volker Radeloff
 Marilyn & David Pierce
 Ryan Pierce*
 Rex Piercy*
 Kristin Plucar
 Julia & Francis Pohlkamp
 Nolan Pope
 George Potaracke
 JoAnne Potter
 Steven Powell*[∞]
 Jess Powell*[◊]
 Mark Powers*
 Linda & Bill Preboski[◊]
 Barb & George Pulvermacher
 Marian & David Quade[◊]
 Ronnie Quella
 Caroline Quinlan &
 John Dickerman
 Pat Quinn-Casper &

Michael Casper
 Melinda Quivik
 Allison Radke
 Julie & Paul Raisleger
 Lynn Ramshaw
 Frank Ranallo[◊]
 Peg Rasch[◊]
 Mary Rathert, OP*
 Elaine D. K. Rattunde
 Jane Rauenhorst
 Irene Rauwald
 Barbara Lee Raymond
 Susan Reed
 Richard Rehm[◊]
 Leslie & Stan Rehm
 Christine & Rev Glen
 Reichelderfer
 Ruth Reinl[◊]
 Rebecca Rice
 Maureen & Everett Rice[◊]
 Tyler Richards
 Cathy Riddle
 Elinor Riley & Ron Towle
 James Rissler
 Julie Ristau
 Janice & Gregory Robbins
 Janet Roberts
 Tacy Roby &
 Christopher Roby Jr
 Diana Rodum &
 Michael Hoon
 Jackie Ropski
 Grace Rosholt
 Pleasant Rowland &
 Jerry Frautschi[◊]
 Barbara Rowley
 Delaney Russell
 Amy L. Ryan*
 Diana & Donald Ryan[◊]
 Dean Ryerson[◊]
 Michelle Saddler

Shelley Safer & Neil Komesar

Rev Elaina Salmon

Marita & Rufus Sanders

Ruth Saunders

Elaine & Dennis Schenborn

Douglas Schiller

Teresa Schiltz

Rev Karen Schlack

Phil Schleicher &
Steve Schumacher

Romilia & John Schlueter

Sandra & Warren Schmidt*

Heather Lee Schmidt

Sandy & Thomas Schmitt

Alicia & Dustin Schneider*

Rene Schreiner

Susan & Allen Schroeder

Sharon & James Schwarz*

Laurie Seifert

Diane & Jim Selinske

Pastor Carol Shaffer &
Otis Laurberg^{◊∞}

Susan Shands

Linda Shaw

Dan & Gail Shea[◊]

Chris Shelton

Susan & Thomas Sheridan[◊]

Nancy & Michael Shinnners[◊]

Valerie Showalter &

Justin Shenk

Lisa Simpson

Lise Skofronick

Robert Skutt

Mike Smith

Charlotte & Michael Smith

Bob Smith[◊]

Pat & Jay Smith[◊]

Sister Lynne Smith[◊]

Diane & Neal Smith[◊]

Suzanne Smith[◊]

Sheryll & James Smith

Donors

Patricia Smith

Eileen Smith

Rev Kenneth Smits

Margaret Sommers^{◊∞}

Lorenzo Southall

Edgar Spalding

Peggy & Mike Spiewak

Carla Staab

Lori & Tim Stadelman

Linda Stahelin

Sharyn & Carl Stumpf

Pam Sulima

Joan Sullivan[◊]

Rev Jan Summers[◊]

Marilee Sushoreba &

Mac Robertson

Lara Sutherlin &
Grant Sovern^{*◊}

Rev Kate Sweet

Betsy Swenson

John Thompson[◊]

Terrie Thompson &
Tim Jeffery

Nancy Thompson &
Paul Slota^{*◊}

Paul Thoresen, Ph.D.

Kat Heeres

Betsy & Bill Tishler

Eric Tobin

Chris & Jon Todd[◊]

Jeanie & Steve Tomasko^{*◊}

Nancy & David Topp[◊]

Mary Tremain

Mary Trewartha

Judy & Sal Troia[◊]

Louise &
Rev Dr Frederick Trost[◊]

Bonnie Trudell

Nancy Loving &
Donald Tubesing

Joan Turner

Patrick Turski*

Ellen Twing

Dione & Dan Tyler*

Emily & Jim Uhlenhake

Cindy Uhrich[◊]

Mary Umberg Andrews &
Michael Andrews

Marilyn Unruh

Barbara & William Urbrock

Maureen & John⁺ Van Dinter^{*◊}

Gail Van Haren

Sandra & Thomas Vandervest

Elizabeth &
David VanOrstrand

Ann & Michael Varda

Jeff Vercauteren

Michael Verveer

Valerie Vervoort

Janine Veto^{*◊∞}

Jen Voichick

Vimal Vyas

*"I had not realized until I was here how much
I was yearning for a community where I could
be myself. I did not need to worry
about pastoral boundaries or
even being judged. I just felt
welcome, God's love and deep
community."*



~ Kathleen Cook
Owens, PC (USA)
Pastor from Verona,
WI & ECCSR
Cohort Participant

Ken Stancer

Sean Standish

Aggie Steichen^{*◊}

Cory Steinmetz

Kate Stel

Marian & Tom Stevens

Therese & Michael Stevens

Michael Stier^{*◊}

Maxine & Ralph Stoikes

Holly & Scott Stoner

Tamara Straub

Ginny Swisher &
Daniel Gomez-Ibanez

Sheri Swokowski

Joy Szopinski & Kathy Waters

Margaret &
Rev Myron Talcott[◊]

Kathy & Tom Tarpey[◊]

Melanie Tavera

Halsy Taylor

Mary Lou Taylor &
Michael Goldstein

LaRynda Thoen

Lisa Thomas Prince

Donors

Reena Vyas*
 Ramona & John Wade
 Patricia Wafer
 R. Rolland 'Dick' Wagner⁺
 Roleen Walgenbach[◊]
 Arlene Walgenbach &
 Barry Kruse
 Sarah⁺ & Wayne Walgenbach
 Monica Walker*
 Rev Ryan Wallace*
 Cynthia Walsh
 Ann Walters
 Anna Walther
 Phyllis Ward
 Judy Washbush
 Marian Wasierski &
 Pastor Ronald Ballew
 Elizabeth Watson*
 Laura Woodworth
 Jeannie & Les Weber
 Sally & Jim Wedde
 Iris & George Weiland
 Jim Welsh
 Petra & Joel Wessel
 Kathleen Wessels[◊]
 Camille West
 Sara⁺ & John Whalen^{*◊}
 Faye Whitaker

Carolyn White &
 Larry Kruckman
 Lucy White
 Tom Whitemarsh
 Louise &
 Dr Joseph Wiesenfarth[◊]
 Heidi Wilde &
 Kennedy Gilchrist
 Kristi & Roger Williams
 Rita Williams
 Lynn Willkom[◊]
 Bethany Wilson &
 Roberto Osorio*
 Thomas Wilson
 Michelle Wipperfurth
 Diane Withers
 Dorothy Wobbe
 Joyce & Gary Wodka^{*◊}
 Sandy Wojtal-Weber[◊]
 Janet & Levi Wood
 Kathy Woytych^{*◊}
 Sister Mariel Wozniak⁺
 Jie Wu & Rev Mike A Smith
 Jan Yudt
 Mary Zaborski[◊]

Betsy & Stuart Zadra[◊]
 Sue & Mike Zaleski
 Stacy Zanzig
 Laurie & Jim Zimmerman
 Dawn Zimmerman
 Natalie Zitnak
 Joy Zotalis
 Anita Zurbrugg

Organizations

Snowflower Buddha Sangha
 Catholic Extension
 Network for Good
 Kroger
 Aberdeen Consulting LLC
 Marco
 Mundell & Associates
 New Health Chiropractic
 Holy Wisdom Oblates
 Candidate Class of 2021
 Smith Plastics Holdings, Inc.
 Inkworks, Inc.
 Hausmann-Johnson
 Insurance

RENEW Wisconsin
 Open Door Zen Community
 Thrivent Financial for
 Lutherans
 Meicher CPAs[◊]
 Herb Kohl Philanthropies
 Thompson Investment
 Management LLC[◊]
 Pleasant T. Rowland
 Foundation[◊]
 Forrest Piano Service
 John C Bock Foundation[◊]
 Hoffman Planning, Design &
 Construction, Inc.
 Natural Resources
 Foundation of Wisconsin
 Monona Bank
 Andersen Corporation
 Premier Retirement Partners
 High Wind Association, Inc[◊]
 Clean Lakes Alliance
 Endres Manufacturing
 Company Foundation
 Kovitz Investment Group
 Partners

BENEDICT SOCIETY (PLANNED GIVING DONORS)

Jane Ayer
 Lanny Brown
 Rev Dennis Crowley
 Bill Diederich
 Howard Fenton
 Renee Forrest
 Miss Susan-Ellen Gilmont
 Mary Jane Gogan
 Tim Jeffery &
 Terrie Thompson

Alice Jenson
 Sue Koleczek
 Shere-Ling Kraus-Yao
 Gail Lamberty
 Phyllis Lobdell
 Abbie Loomis
 Norma & Doug Madsen
 Dr Gary Maier
 Nell Mally
 Mary McEniry

Marylynne Mehl
 Liz Murray
 Jayne Neuendorf
 Janet Neurauter
 Judy Nolde &
 Pastor Kenneth Smith
 Rev Jon Olson
 Martha Pelkey
 Steven Powell
 Pastor Carol Shaffer &

Otis Laurberg
 Nancy Smiegowski
 Diane & Neal Smith
 Paulette & Ron Smith
 Margaret Sommers
 Erica & Mike
 Sweitzer-Beckman
 Moira Urich
 Janine Veto
 Tom Zanzig

Thank you for being part of our community.

MISSION

Holy Wisdom Monastery, home of Benedictine Women of Madison and a community of ecumenical Benedictine communities, weaves prayer, hospitality, justice and care for the earth into a shared way of life.

VISION

Holy Wisdom Monastery welcomes people into sacred space and our community of communities to pray, study and nourish one another. Compelled by the Gospel and rooted in the Benedictine tradition, we support personal and community growth as we live out our mission and values in a changing world.

VALUES

Beauty, balance, simplicity, silence and respect for all of creation.

CONNECT WITH US ON SOCIAL MEDIA

HolyWisdomMonastery.org



4200 County Rd M, Middleton, WI 53562 | 608-836-1631, x124

hwm@HolyWisdomMonastery.org

The Benedictine Life Foundation of Wisconsin, Inc. (EIN 39-1830847) provides volunteer and financial support to further the mission of Benedictine Women of Madison and Holy Wisdom Monastery. Learn more at HolyWisdomMonastery.org.

