Final Blessing & Dismissal

Closing Hymn I Sing the Mighty Power of God

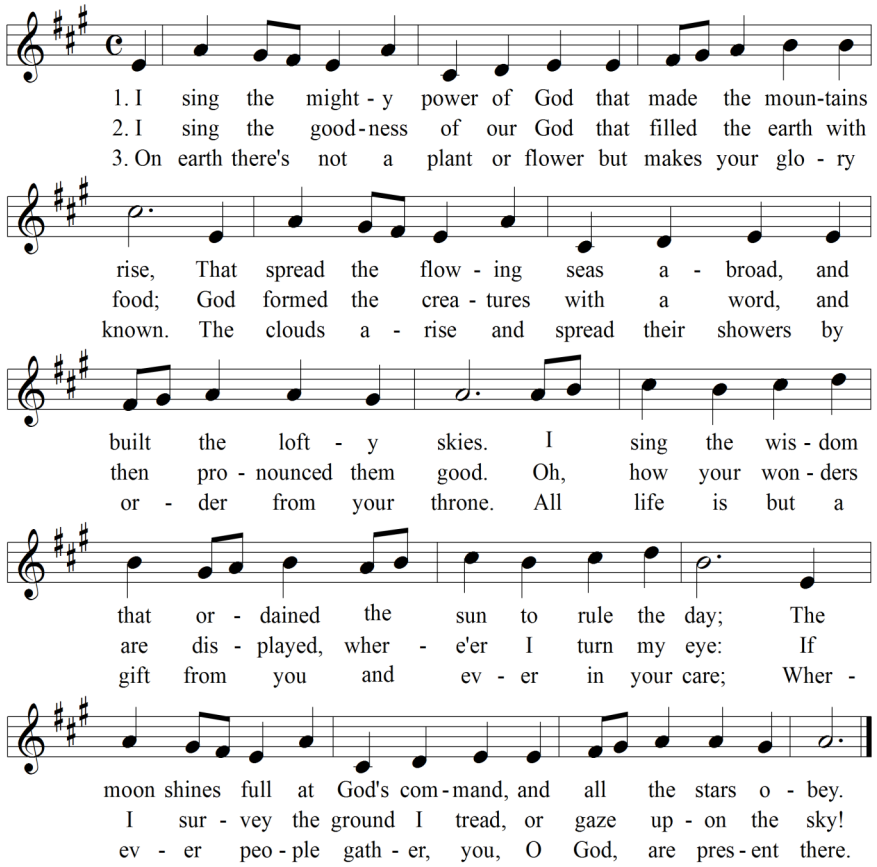

Text: Isaac Watts, 1715; alt.
Tune: ELLACOMBE C.M.D.; Gesangbüch der Herzoglichen, Wirtemberg, 1784

Recessional

LITURGICAL MINISTERS

Presider & Homilist Terry Larson
First Reading Susanna Bradley
Cantor Ann Baltes
Second Reading Jim Intagliata
Communion Minister Sandy Wojtal-Weber
Greeters Joan Lundin, Donna Miller & Mary Kaye Radtke
Sacristans Ann McBride, Diane Smith
Technology Assistant Bill Rosholt
Piano/Organ Lynn Lemberger

Reprinted / streamed with permission under One License A-703698.
All rights reserved.

21ST SUNDAY IN ORDINARY TIME

CELEBRATION OF BAPTISM

HENRY MICHAEL NETKOW

August 22, 2021

Holy Wisdom Monastery

4200 County Road M
Middleton, WI 53562
https://HolyWisdomMonastery.org
608.836.1631

Face masks are required to be worn by everyone age 2 and older, regardless of vaccination status.
People who are fully vaccinated may participate in singing at worship.

Those who are not fully vaccinated are asked to continue to observe appropriate distance and refrain from singing.

Greeting

Presentation for Baptism- Henry Michael Netkow

Parents– Lisa & Matthew Netkow
Godparents– Christina Spiewak Dorrance & JD Dorrance

Gathering Hymn

For the Love Poured Down Upon Us

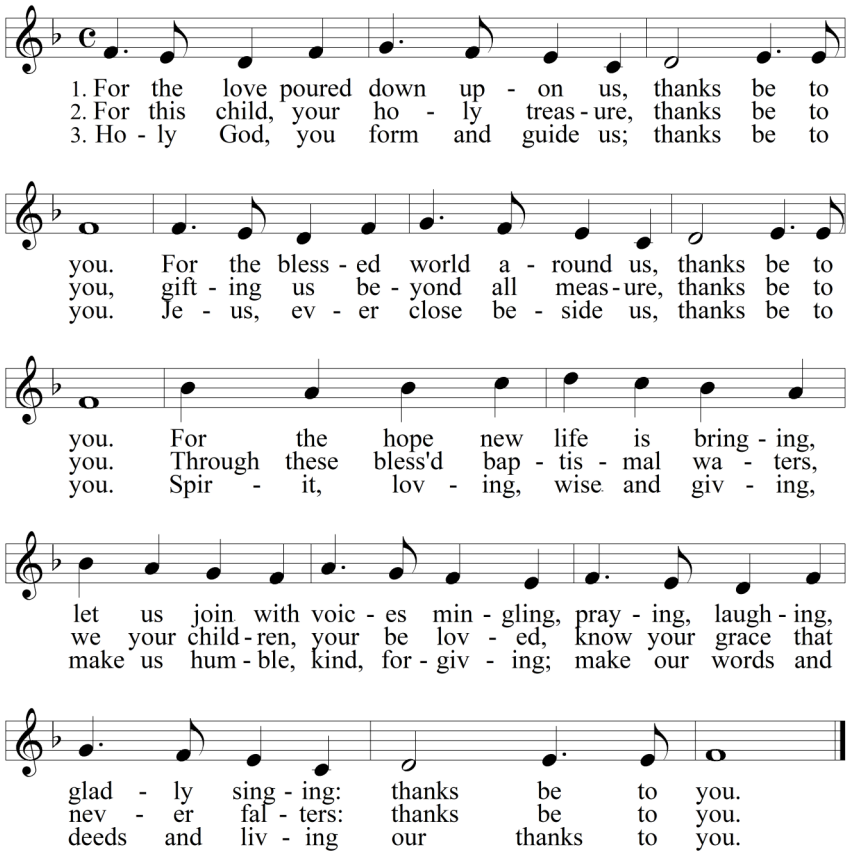

Tune: AR HYD Y NOS, Welsh melody
Text and arrangement: Marty Haugen, ©2019 GIA Publications, Inc. alt. All rights reserved.
Reprinted under One License A-703698.

Opening Prayer

The Prayer of Jesus

Holy One, our only Home, blessed be your name.
May your day dawn, your will be done, here, as in heaven.
Feed us today, and forgive us as we forgive each other.
Do not forsake us at the test, but deliver us from evil.
For the glory, the power, and the mercy are yours,
now and forever. Amen.

Breaking of the Bread

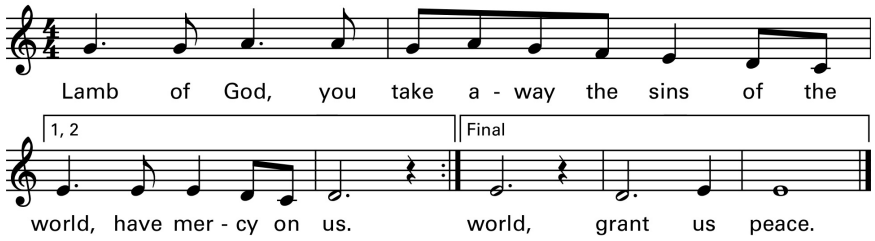

Music © 2002, 2009, Randall DeBruyn. Published by OCP. All rights reserved.

Presider The bread which we break,
is it not communion in the body of Christ?
The cup of blessing which we share,
is it not communion in the blood of Christ?

All **So all of us are one body,**
all who share the one bread and drink from the cup.

Communion Rite

Our Communion bread is gluten-free.
All are welcome to come to the two stations
behind the altar to receive Communion.

A time of silent reflection follows our sharing of Communion.

Prayer after Communion

Ever-living God,
we thank you for speaking your clear word of love to us: Jesus.
He came to assure us who you are,
revealing your love and grace,
your way of justice and peace.
For all he said and did, we thank you.

On the night before he died,
Jesus gathered his friends together for a meal
and shared with them his life and love.
While they were at supper he took bread, gave you thanks,
broke it and passed it among them saying:
"Take this, all of you and eat.
This is my body given up for you."

Then he took the cup of wine, said the blessing,
and gave it to them saying:
"Take this, all of you, and drink.
This is the cup of my blood,
poured out for people everywhere for the reconciliation of all.
This is a new and everlasting covenant.
Do this in memory of me."

Holy One, we thank you for Christ's life among us,
the example he has left us of how to live a life of love.
We gratefully recall his death,
and how he shows us a way to die to self and live for others.
We remember the hope we have in Jesus' resurrection and ascension:
the hope of the seed that falls into the ground,
the hope of the grapes that yield to crushing,
the hope of nonviolent love that overcomes hatred,
the hope of new and fuller life.

O God, send forth your Spirit, the Spirit Christ has promised,
upon us and upon these gifts of bread and wine.
Help us rediscover the holiness of all creation
and see your divine presence in every person.
Strengthen us to work for justice and peace
and fill us with compassion and hope for tomorrow.
Remember our loved ones who have died and
give comfort to all who suffer.
We make our prayer to you, O God,
in the name of your Beloved, Jesus,
who is our hope.

Through Christ, with Christ, in Christ….. forever and ever.

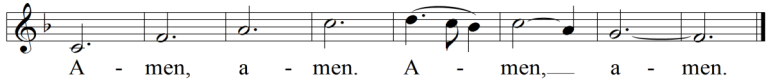

Music: *Black Mountain Liturgy,* Sally Ann Morris, ©2003, GIA Publications, Inc. Used by permission, OneLicense.net A-703698.

Eucharistic Prayer IX for Ordinary Time, ©2016, L. Lemberger, Holy Wisdom Monastery. All rights reserved.
Adapted with permission from 'Hope', Michael Moynahan, SJ., *Bread, Blessed and Broken,* John P. Mossi, SJ, ed., ©1974, Paulist Press. All rights reserved.

Liturgy of the Word

First Reading — Joshua 24:1-2a, 14-18

Following each reading:
Reader The Word of Salvation
All **Thanks be to God**

A time of silent reflection follows each reading
as we practice the Benedictine value of listening.

Psalm 34:15-22

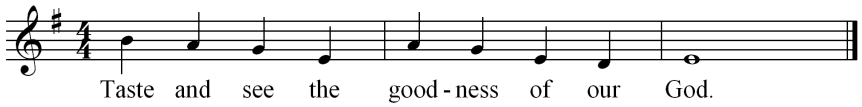

Music: Owen Alstott, ©1977, 1990 OCP. All rights reserved. Used with permission LicenSingOnline #611813.

Second Reading — Ephesians 6:10-20

Gospel Acclamation

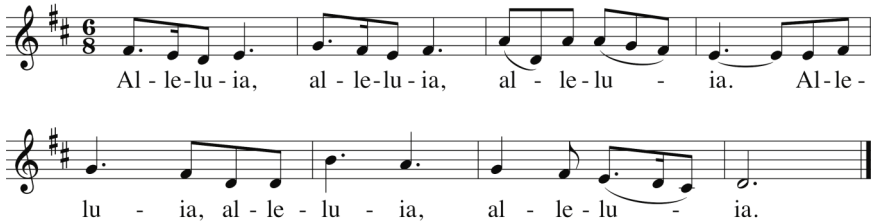

Music: *Mass of Joy and Peace,* Tony E. Alonso, © 2010, GIA Publications, Inc.

Gospel — John 6:56-69

Before the Gospel,
Reader A reading from the holy Gospel according to John
All **Glory to you, O Christ**

Following the Gospel,
Reader The holy Gospel
All **Praise to you, O Jesus Christ**

Homily

General Intercessions *Response:* **Loving God, hear our prayer.**

Profession of Faith *Response:* **We do believe.**

Procession to the Font Lead Us To The Water

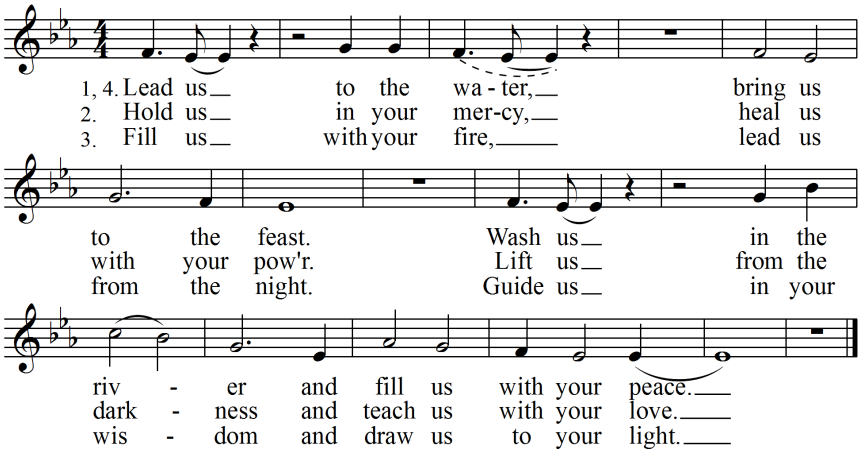

Text: Tom Kendzia, music: Tom Kendiza & Gary Daigle,©1998.
Published by OCP Publications. All rights reserved. Reprinted under One License A-703698.

Thanksgiving Over the Water

Baptism

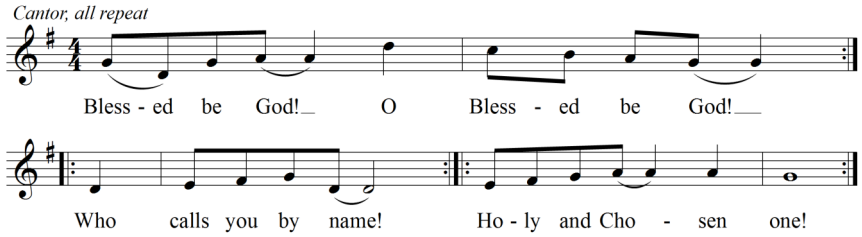

Music: David Haas©1988, GIA Publications, Inc. All rights reserved. Reprinted with permission under OneLicense.net #A703698.

Laying on of Hands & Anointing with Oil

Lighting of the Baptismal Candle

Sign of Peace

Presentation of the Gifts

A basket is available on the table to receive your donations. Thank you for your generosity. The gifts of bread, wine and our offering are brought to the altar.

Eucharistic Prayer IX for Ordinary Time

All join in proclaiming the Eucharist Prayer.
The Assembly parts are in ***bold.***

Presider May the Holy One be with you.
ALL **And also with you.**
Presider Lift up your hearts.
ALL **We lift them up to our God.**
Presider Let us give thanks to the God of all.
ALL **It is right to give God thanks and praise.**

Source of all goodness, we praise you and we bless you.
We are your children, bearing your image.
You have made us and we belong to you.
You do not hide from us.
You are not distant.
You have revealed yourself and your great love for us
in all your wonderful works.

We see you in the strength of mountains,
the solitude of deserts,
and in gentle and refreshing rain.
We see you in the height of skies and ocean depths,
in birds that soar and fish that swim.
We see you in the hope of sunrise,
the relief and rest of sunset.
All your works proclaim your love.

Surrounded and protected by your care
we join all creation in praising your name:

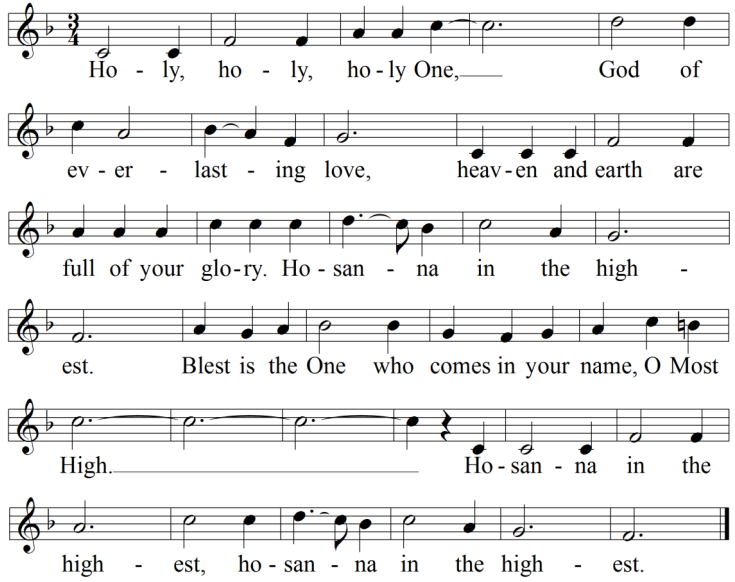

Music: *Black Mountain Liturgy,* Sally Ann Morris, ©2003, GIA Publications, Inc. Used by permission, OneLicense.net A-703698. alt